

FRONT ELEVATION

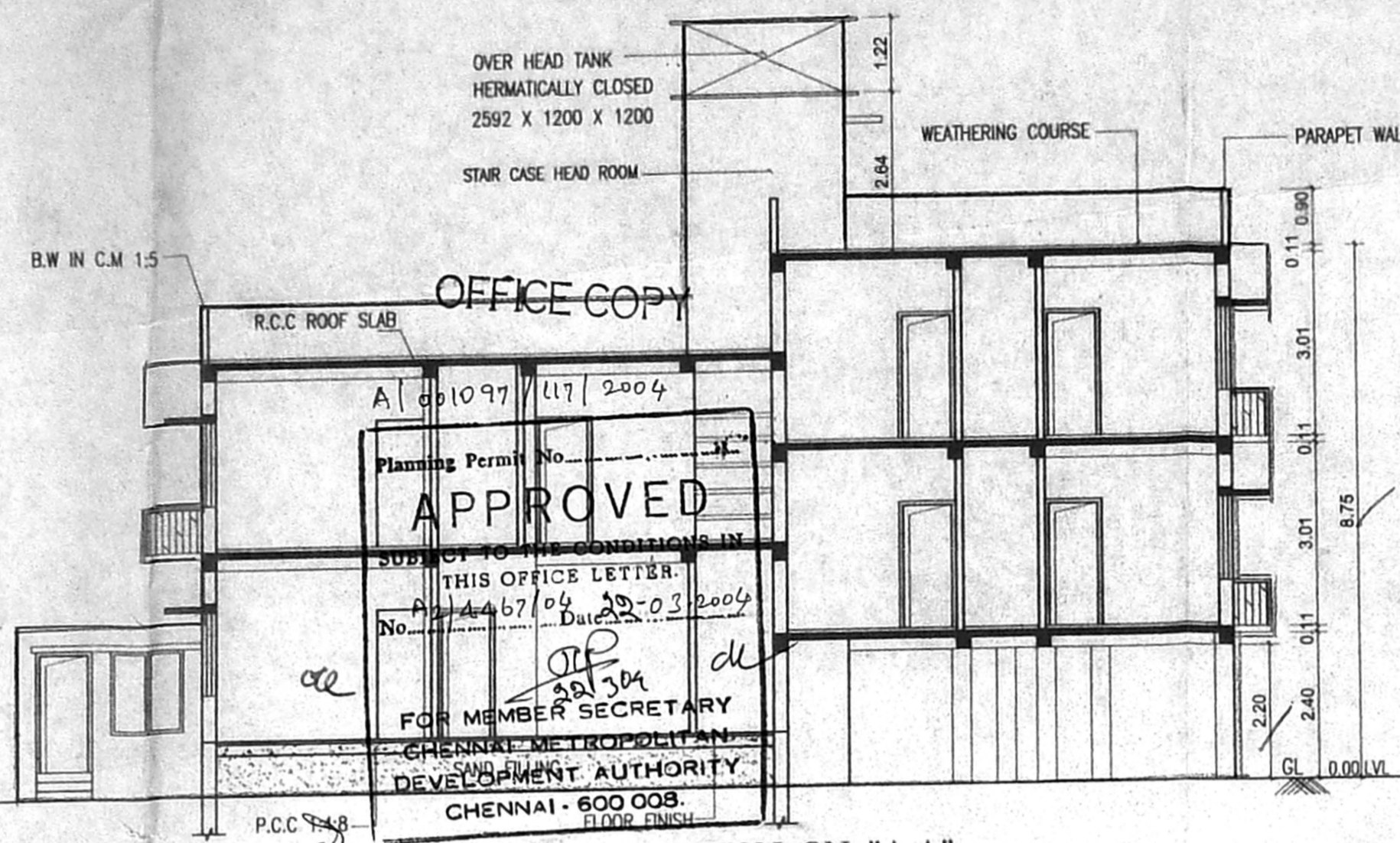

SECTION ON "A A"

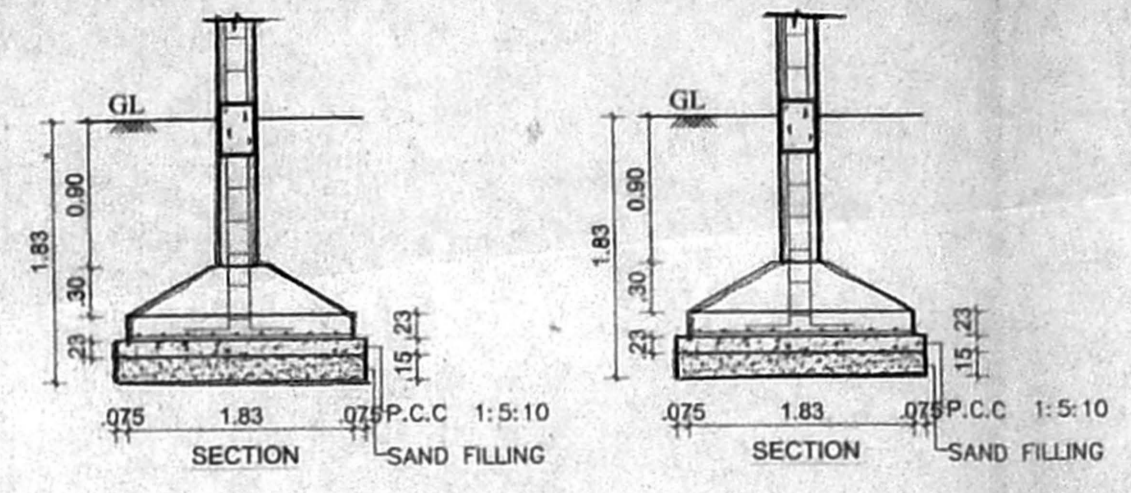

COLUMN FOOTING FOUNDATION DETAIL FOR STILL FLOOR

COLUMN FOOTING FOUNDATION DETAIL

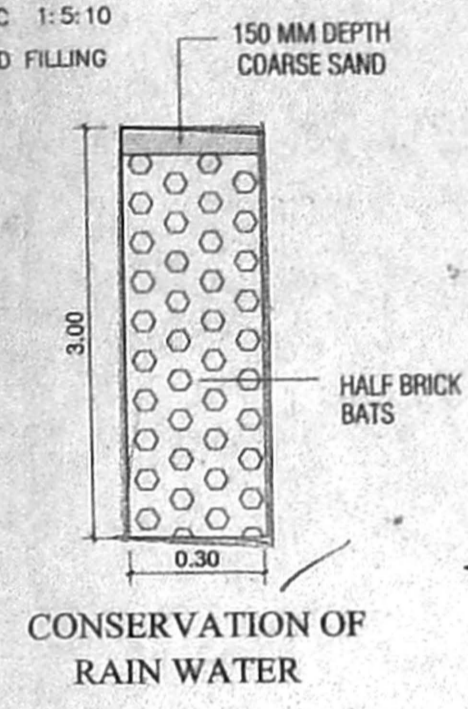

CONSERVATION OF RAIN WATER

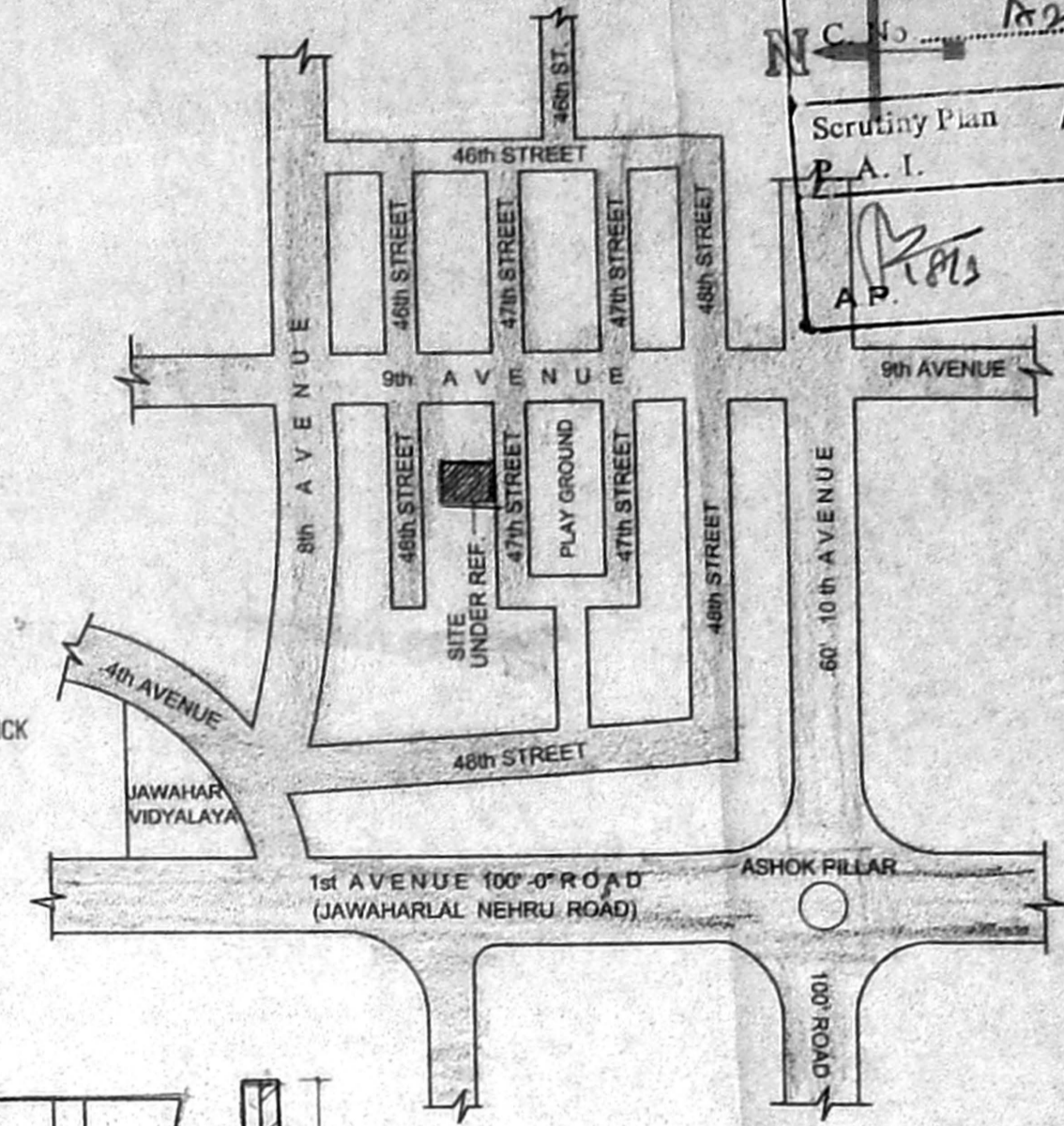

KEY PLAN (NOT TO SCALE)

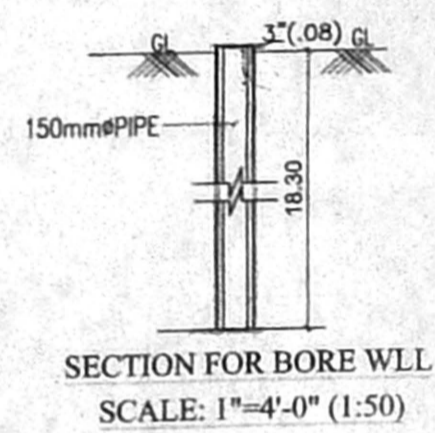

SECTION FOR BORE WELL SCALE: 1" = 4'-0" (1:50)

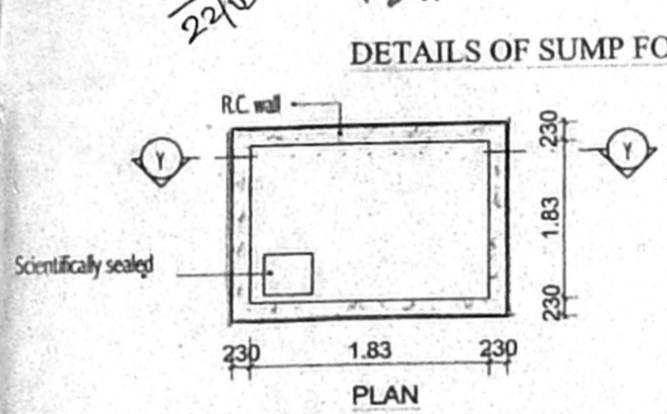

DETAILS OF SUMP FOR RAIN WATER

SECTION ON Y-Y

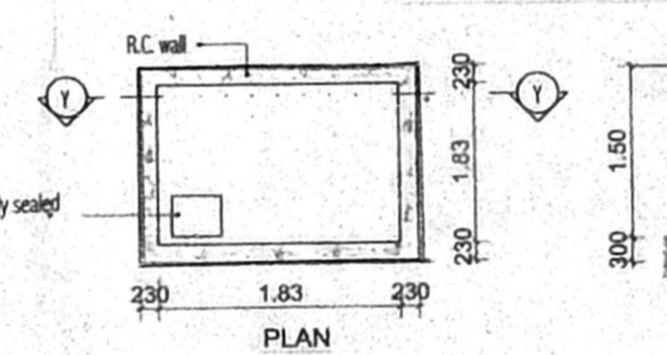

PLAN

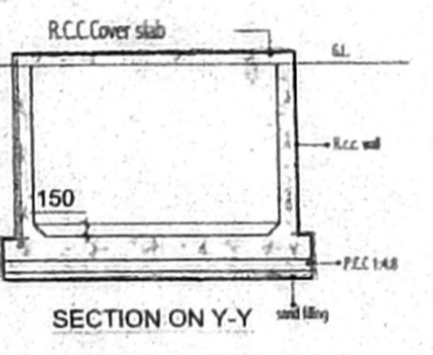

SECTION ON Y-Y

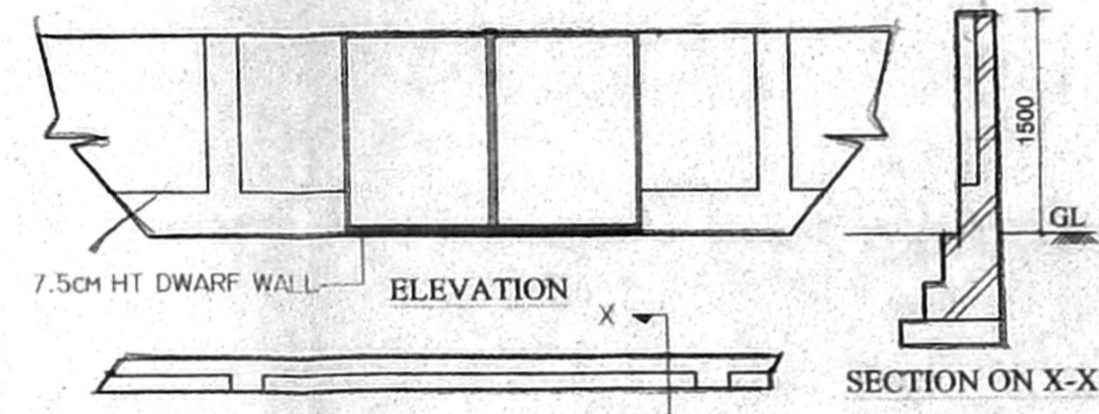

COMPOUND WALL DETAIL

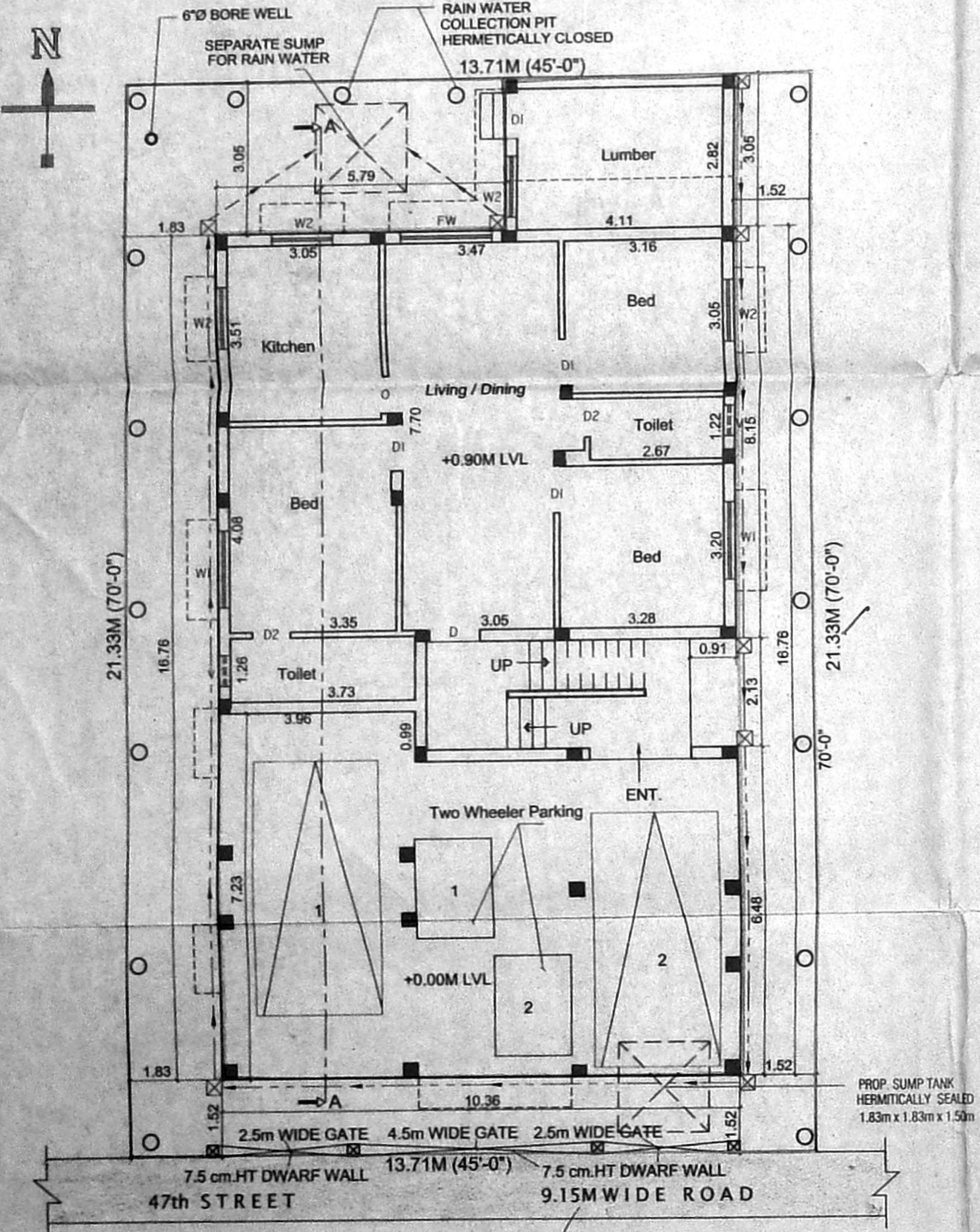

SITE/STILT/ GROUND FLOOR PLAN [PART]

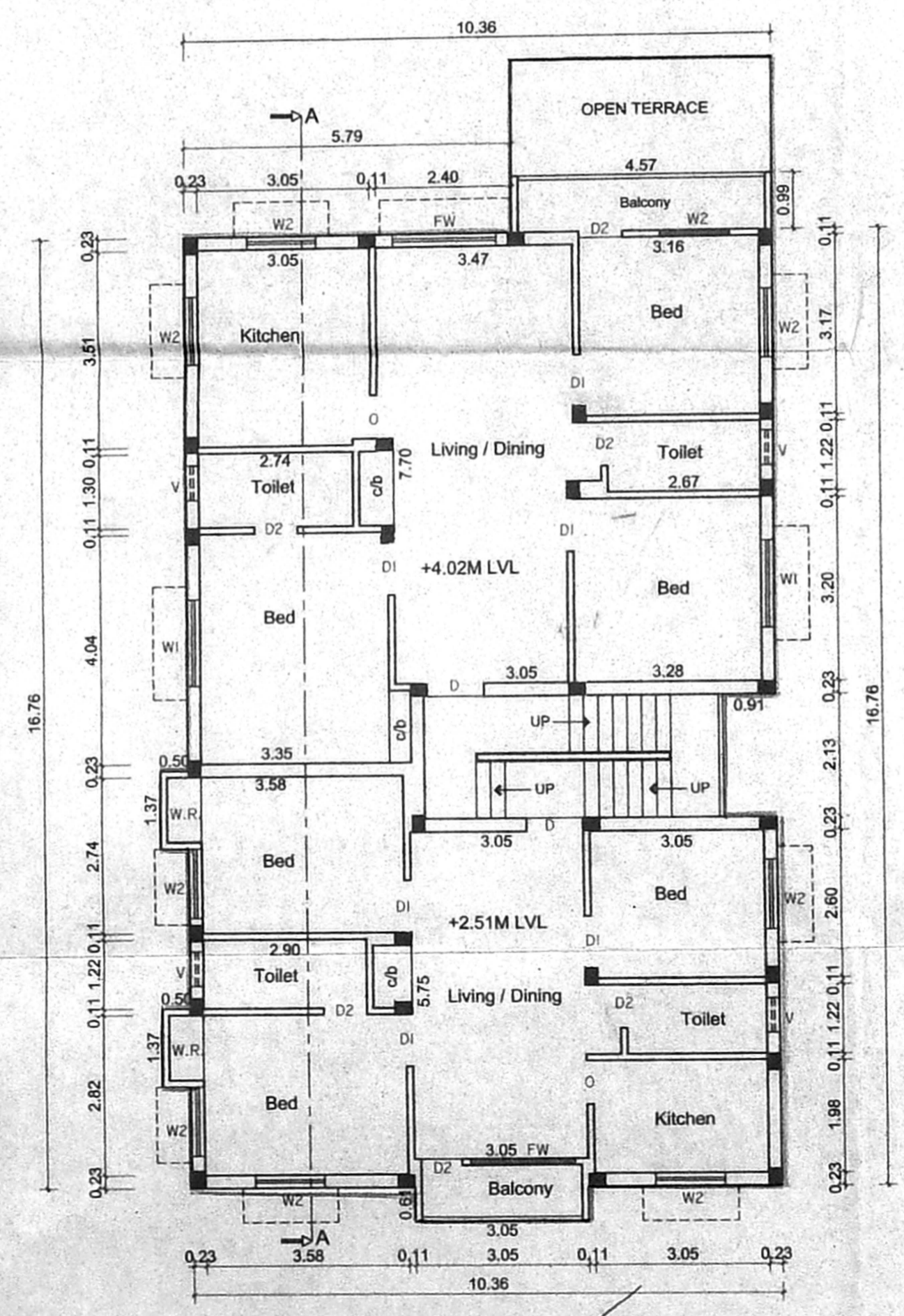

FIRST FLOOR PLAN

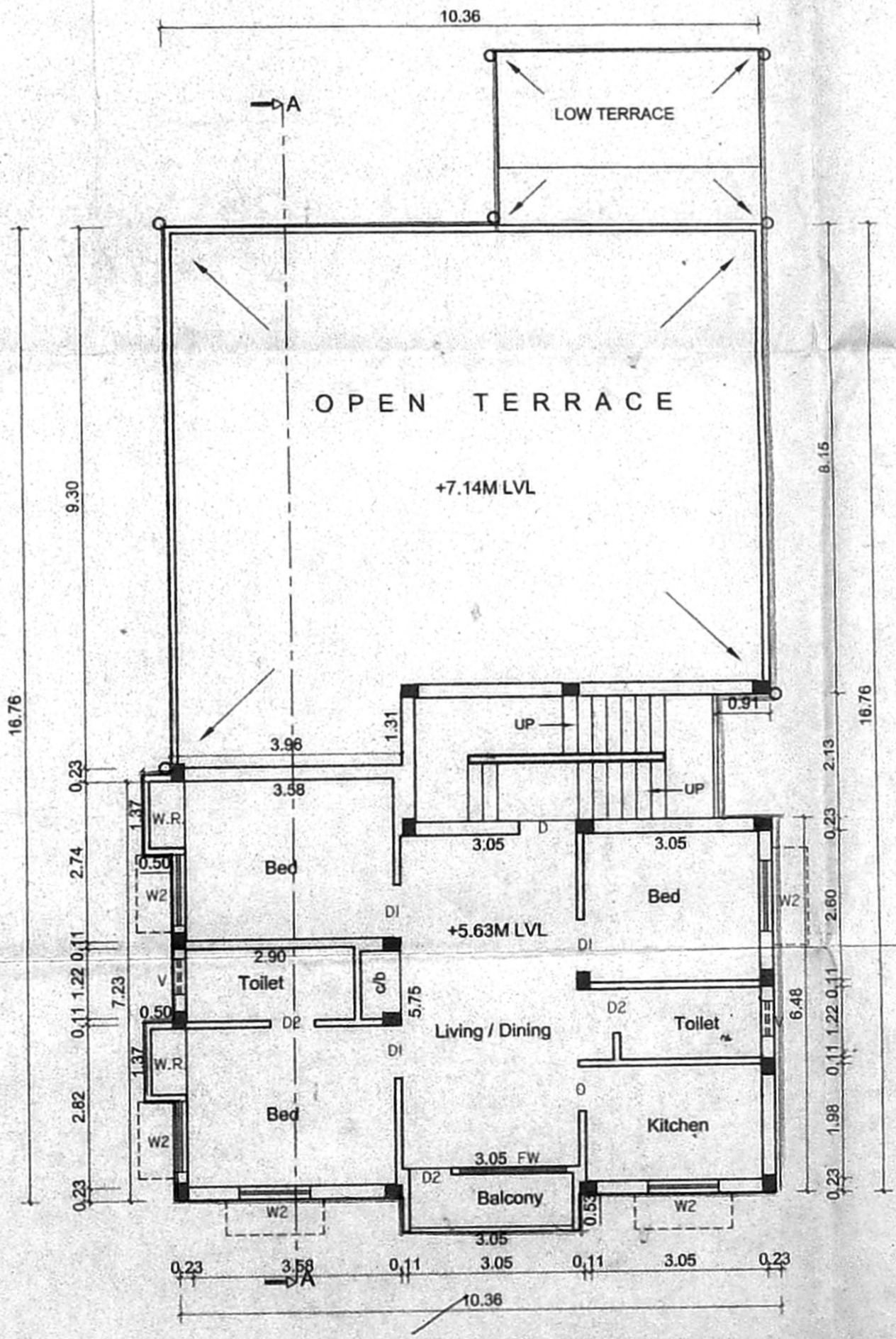

SECOND FLOOR PLAN [PART]

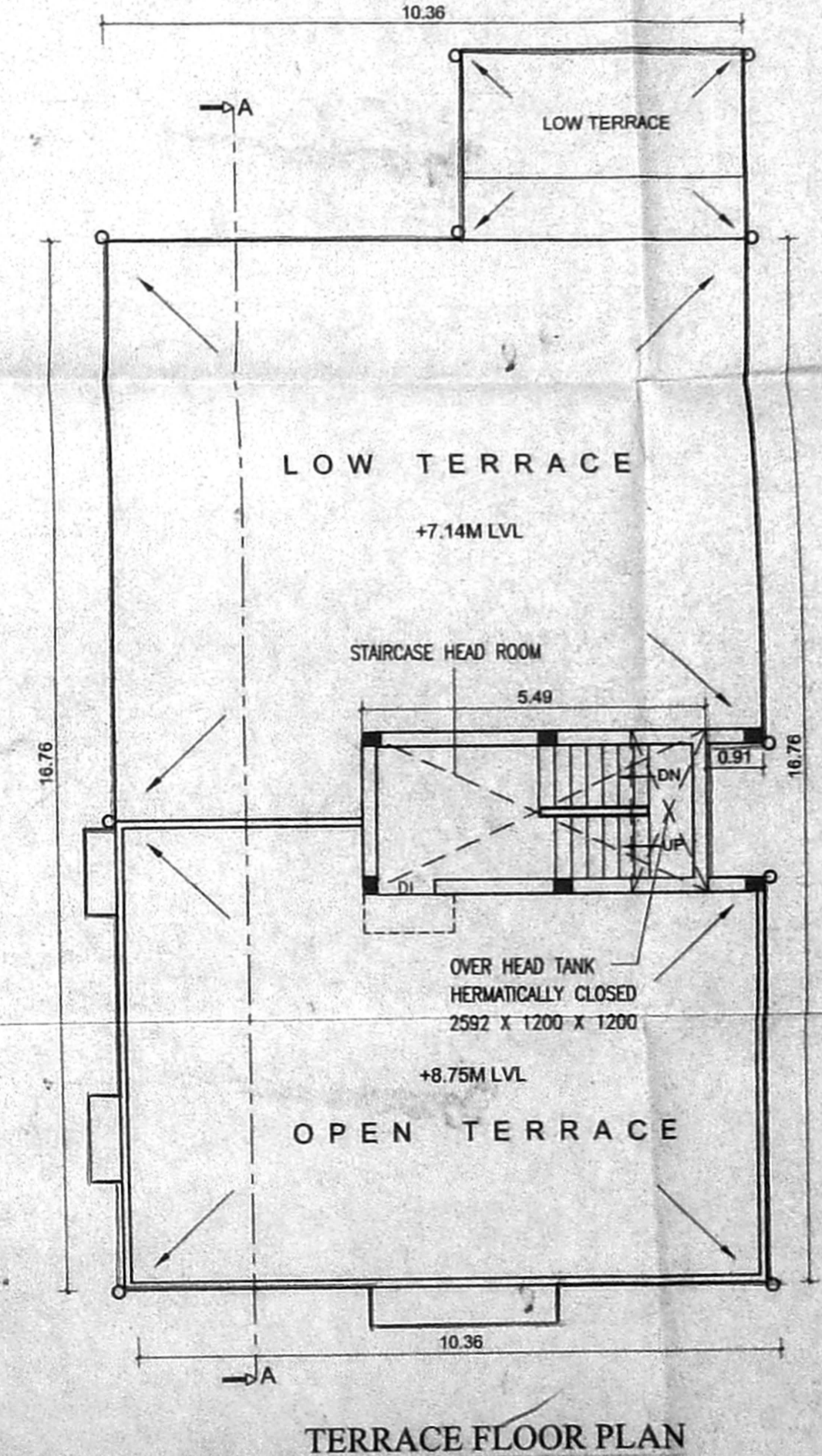

TERRACE FLOOR PLAN

CMDA "A" CHANNEL		SCHEDULE OF JOINERY	
D	DOOR	1000 X 2100	
D	DOOR	900 X 2100	
D	DOOR	762 X 2100	
O	OPENING	762 X 2100	
FW	D. FRENCH WINDOW	1830 X 2100	
W1	WINDOW	1525 X 1372	
W2	WINDOW	1220 X 1372	
V	VENTILATOR	900 X 900	

SPECIFICATION:
 FOUNDATION - RCC COLUMN FOOTINGS
 BRICK WORK - C.M 1:5 FOR SUPER STRUCTURE
 PLASTERING - C.M 1:5 FOR WALLS & 1:3 FOR CEILING
 FLOORING - MOSAIC FLOORING
 CEMENT PAINT - TWO COATS FOR WALLS & ONE EXTRA COAT FOR CEILING
 R.C.C - 1:1:2 FOR SLABS & LINTELS USING M-25
 WOOD WORK - ALL WOOD WORKS IN BEST QUALITY TIMBER
 WEATHERING - BULLY LIME MORTAR OVER ROOF COURSE
 COURSE - SLAB ONE LAYER OF COUNTRY TILES

COLOUR INDEX:
 PROPOSED - ●
 ROAD - ●
 BOUNDARY - ●

AREA STATEMENT	Sqm
PLOT AREA	292.64
GROUND FLOOR	102.81
FIRST FLOOR	179.44
SECOND FLOOR (Over Stilt)	86.98
TOTAL BUILTUP AREA	369.23
SERVICE AREA	13.94
GROUND COVERAGE	84.54%
F.S.I	1.26

PLAN SHOWING THE PROPOSED RESIDENTIAL BUILDING AT OLD DOORNO.3, NEW NO.6, PLOT NO.C.410, 47th STREET, ASHOK NAGAR, CHENNAI - 600 083. TOWN SURVEY NO.43, BK. NO. 56 OF KODAMBAKKAM VILLAGE DIVISION NO.122, ZONE NO. VIII

SCALE :- 1" = 8'-0" [1:100]

SIGNATURE OF OWNER

M. E. H.

LICENSED SURVEYOR

N. GOPINATHAN
Consulting Civil Engineer
Licensed Surveyor
CLASS-II L. S. No. 135,
Corporation of Madras
9, R. R. Puram Street,
Kodambakkam, Chennai - 600 024.
Phone: 434 13 52